

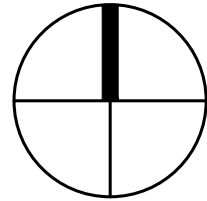

VICINITY MAP



SCALE: 1" = 300'-0"



AREAL CONTEXT MAP

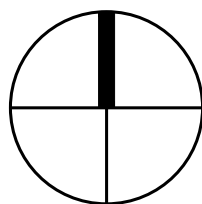

SCALE: 1" = 40'-0"

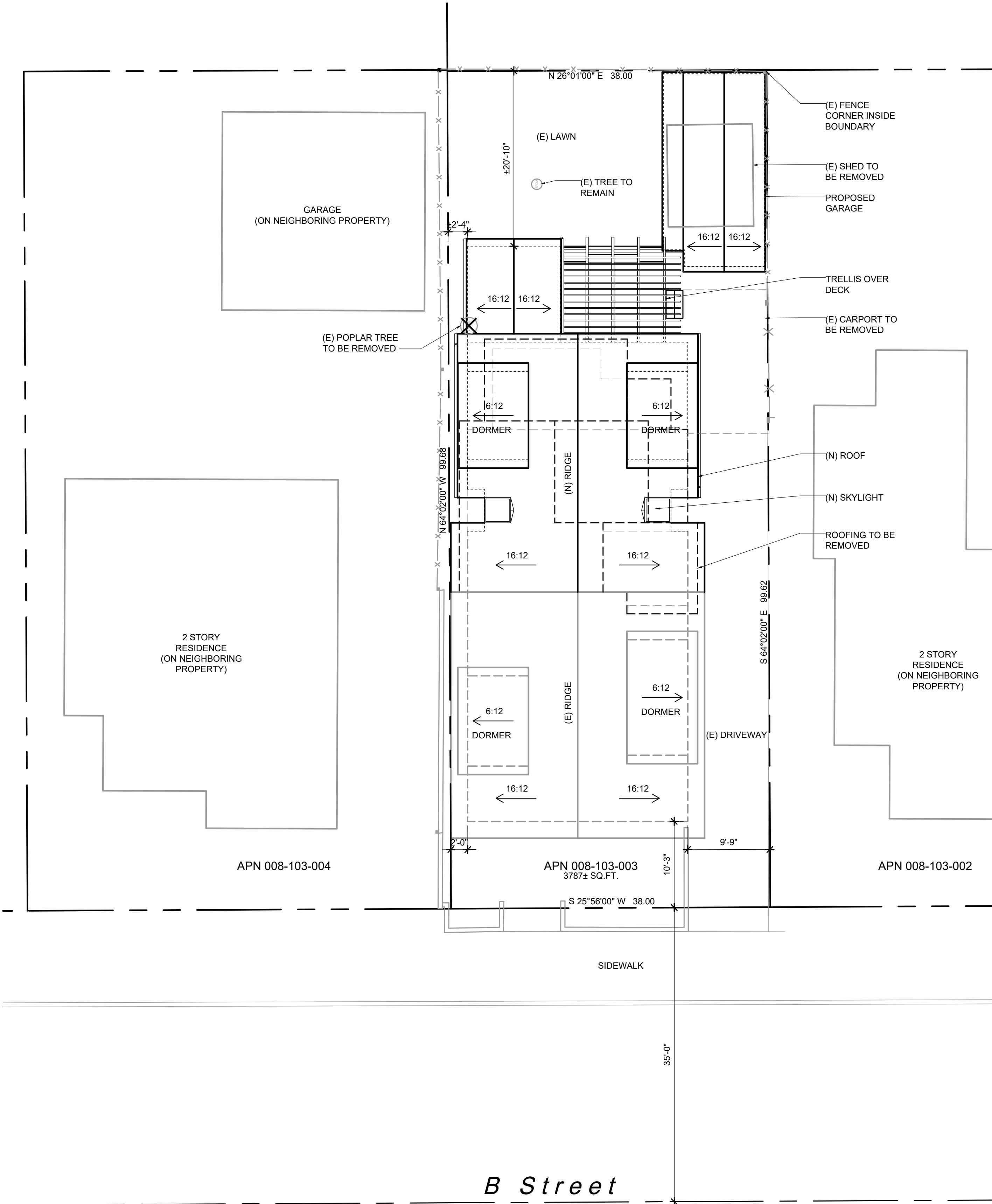

SITE PLAN AND ROOF PLAN

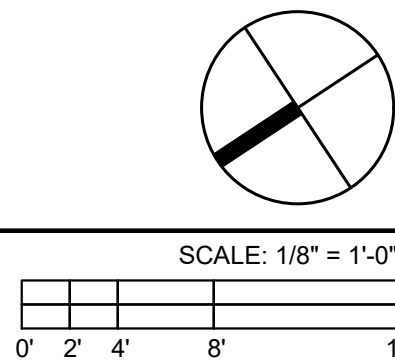

SCALE: 1/8" = 1'-0"

SITE DEVELOPMENT	
APN:	008-103-003
BASE ZONING:	MU2
SETBACKS:	
FRONT:	0'-0" MIN. - 10'-0" MAX.
SIDE:	0'-0" MIN. - 10'-0" MAX.
REAR:	0'-0"
LOT AREA:	3,762 SQ.FT. (.086 ACRES)
EXISTING FLOOR AREA:	2,426.3 SQ.FT.
EXISTING HOUSE AREA:	2,302.9 SQ.FT.
EXISTING SHED AREA:	123.4 SQ.FT.
PROPOSED FLOOR AREA:	3,145.75 SQ.FT.
EXISTING HOUSE AREA TO REMAIN:	2,297.5 SQ.FT.
PROPOSED NEW HOUSE FLOOR AREA:	577.25 SQ.FT.
PROPOSED GARAGE AREA:	271.0 SQ.FT.
DECKS / PORCHES:	
EXISTING DECKS AND PORCHES:	294.8 SQ.FT.
DECKS TO BE REMOVED:	227.8 SQ.FT.
PROPOSED NEW DECKS:	143.4 SQ.FT.
SITE COVERAGE MAXIMUM:	80% (3,009.6 SQ.FT.)
EXISTING SITE COVERAGE:	45.6% (1718.2 SQ.FT.)
PROPOSED SITE COVERAGE:	53.5% (2015.5 SQ.FT.)
MAXIMUM F.A.R.:	2.5 (9,405 SQ.FT.)
EXISTING F.A.R.:	.64
PROPOSED F.A.R.:	.83
OCCUPANCY GROUP:	R-3
CONSTRUCTION TYPE:	VB
STORIES:	2
SPRINKLERED:	NO

SHEET INDEX	
A.101	SITE PLAN, VICINITY MAP, AERIAL CONTEXT MAP, LOT DEVELOPMENT CALCULATIONS
A.201	EXISTING UPPER AND LOWER LEVEL FLOOR PLAN
A.202	PROPOSED FLOOR UPPER AND LOWER FLOOR PLAN.
A.301	EXISTING EXTERIOR ELEVATIONS
A.302	PROPOSED EXTERIOR ELEVATIONS
A.303	PROPOSED EXTERIOR ELEVATIONS AND EXTERIOR FINISH SPECIFICATIONS
A.401	BUILDING SECTIONS

CONTACTS	
OWNERS:	DAVE NELSON AND MARILYN STRATFORD 515 B ST. PETALUMA, CA. 94952 DLEONARDNELSON@GMAIL.COM MSTRAT1012@COMCAST.NET 415.802.6733
ARCHITECT:	STUDIO 101 DESIGNS SCOTT LANDRY 101 H ST. #C PETALUMA, CA. 94952 SCOTT@STUDIO101DESIGNS.COM 707.778.0101
SURVEYOR:	1031 SURVEY INC. GJ HAMINA, III 1857 RAINIER CIRCLE PETALUMA, CA. 94952 GJ@1031SURVEY.COM 415.827.6370
HISTORIAN:	APD PRESERVATION ALICE DUFFEE 13125 ARNOLD DRIVE GLEN ELLEN, CA. 95442 ALICEAAZAPDPRESERVATION 415.806.4549

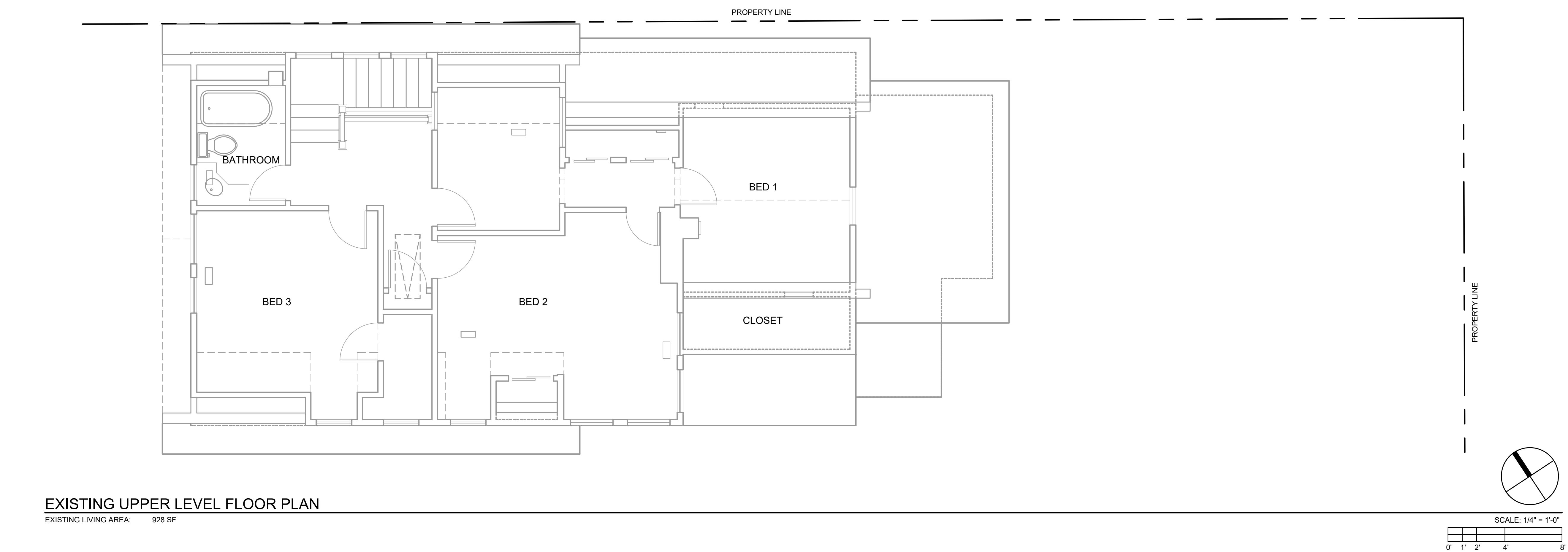

EXISTING UPPER LEVEL FLOOR PLAN

EXISTING LIVING AREA: 928 SF

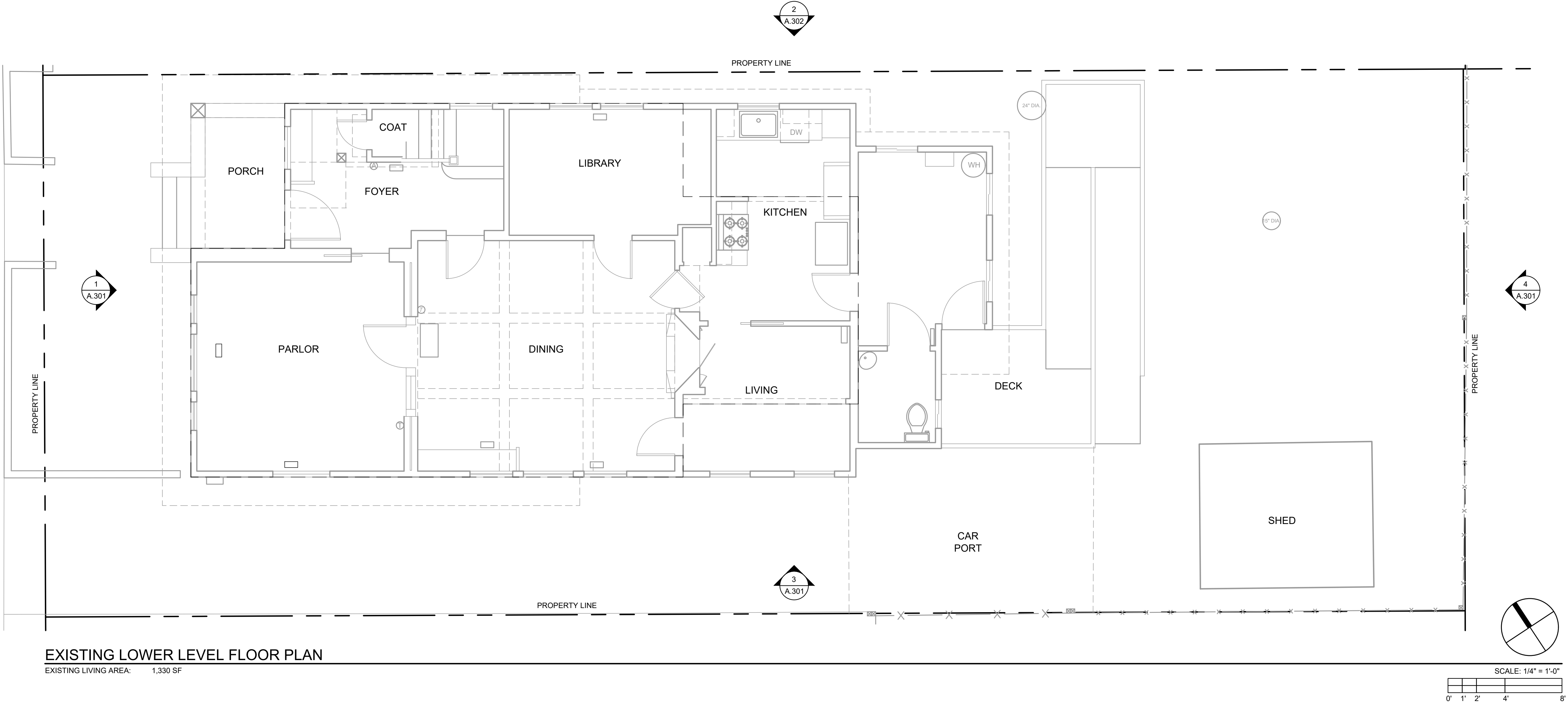

EXISTING LOWER LEVEL FLOOR PLAN

EXISTING LIVING AREA: 1,330 SF

studio 101 designs
ph. 707.778.0101
101 H Street Suite C, Petaluma, CA 94952
www.studio101designs.com



Project: NELSON + STRATFORD
515 B STREET, PETALUMA, CA 94952
Title: EXISTING UPPER AND LOWER LEVEL FLOOR PLAN

Rev	By	Description	Date

Designer:	SL
Drawn By:	SL/AW
Date:	08/22/22
Project No.:	102212
Scale:	AS SHOWN

Sheet: A.201

FLOOR PLAN LEGEND

(E) CONSTRUCTION TO REMAIN

CONSTRUCTION TO BE REMOVED

NEW CONSTRUCTION

NEW FLOOR AREA

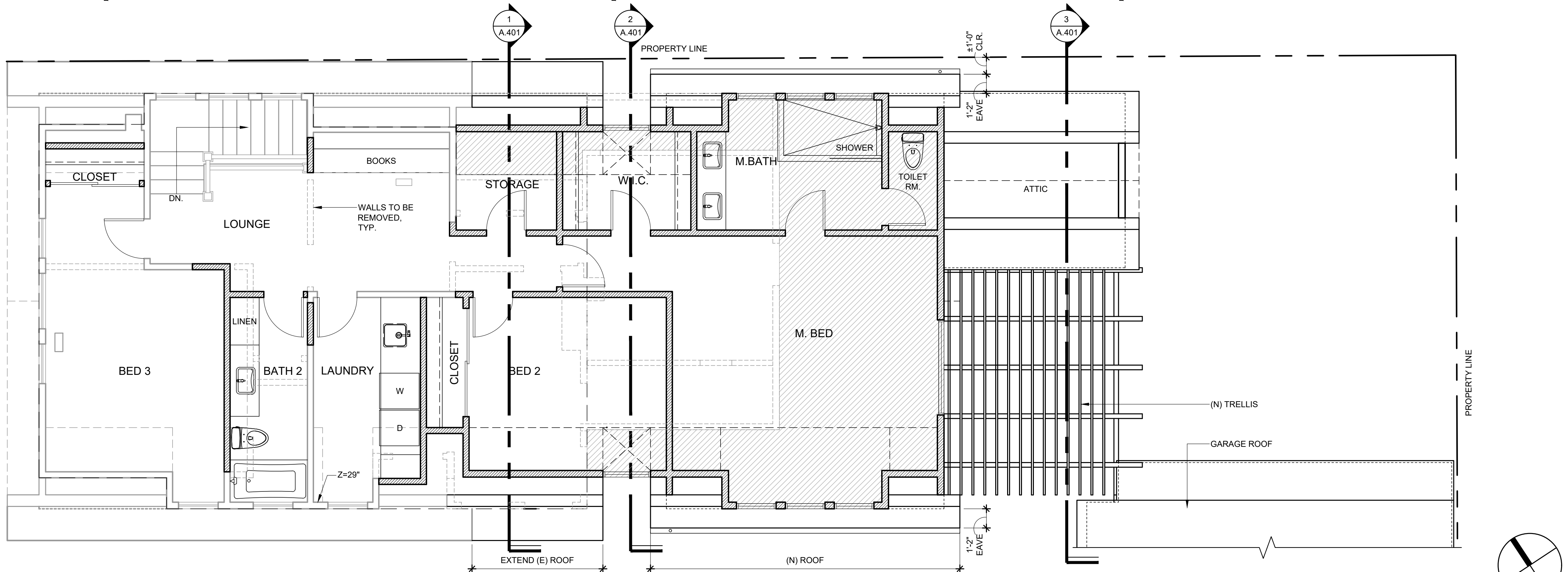

UPPER LEVEL FLOOR PLAN

EXISTING LIVING AREA: 928 SF
PROPOSED (N) LIVING AREA: 353 SF
TOTAL UPPER LEVEL LIVING AREA: 1,281 SF

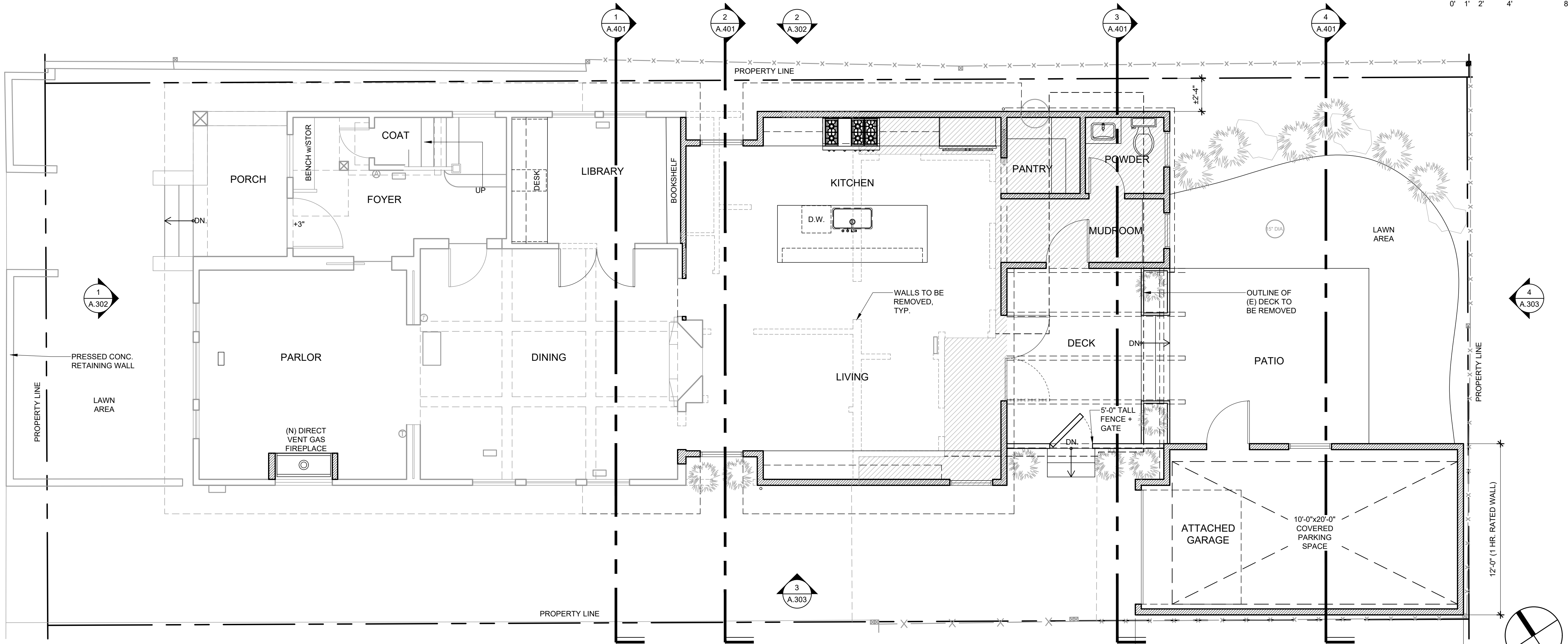
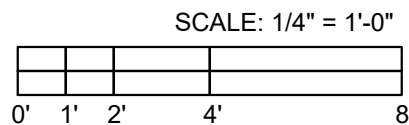

LOWER LEVEL FLOOR AND ENLARGED SITE PLAN

EXISTING LIVING AREA: 1,330 SF
PROPOSED (N) LIVING AREA: 224 SF
TOTAL MAIN LEVEL LIVING AREA: 1,554 SF

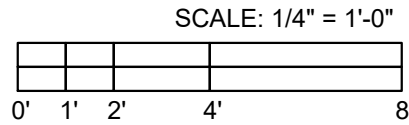

studio 101 designs

ph. 707.778.0101
101 H Street Suite C, Petaluma, CA 94952
www.studio101designs.com



Project: NELSON + STRATFORD
515 B STREET, PETALUMA, CA 94952

Title: LOWER LEVEL FLOOR / SITE PLAN
UPPER LEVEL FLOOR PLAN

Rev	By	Description	Date

Designer:	SL	SL	AW
Drawn By:			
Date:	08/22/22		
Project No.:	102212		
Scale:	AS SHOWN		

Sheet: A.202



EAST ELEVATION

SCALE: 1/4" = 1'-0"

4



NORTH ELEVATION

SCALE: 1/4" = 1'-0"

2



SOUTH ELEVATION

SCALE: 1/4" = 1'-0"

3



WEST ELEVATION

SCALE: 1/4" = 1'-0"

1



studio 101 designs
ph. 707.778.0101
101 H Street Suite C, Petaluma, CA 94952
www.studio101designs.com

Project: NELSON + STRATFORD
515 B STREET, PETALUMA, CA 94952
Title: EXISTING EXTERIOR ELEVATIONS

Rev	By	Description	Date

Designer:	SL	SL/AW
Drawn By:	08/22/22	102212
Date:	Project No.:	Scale:
		AS SHOWN

Sheet: A.301

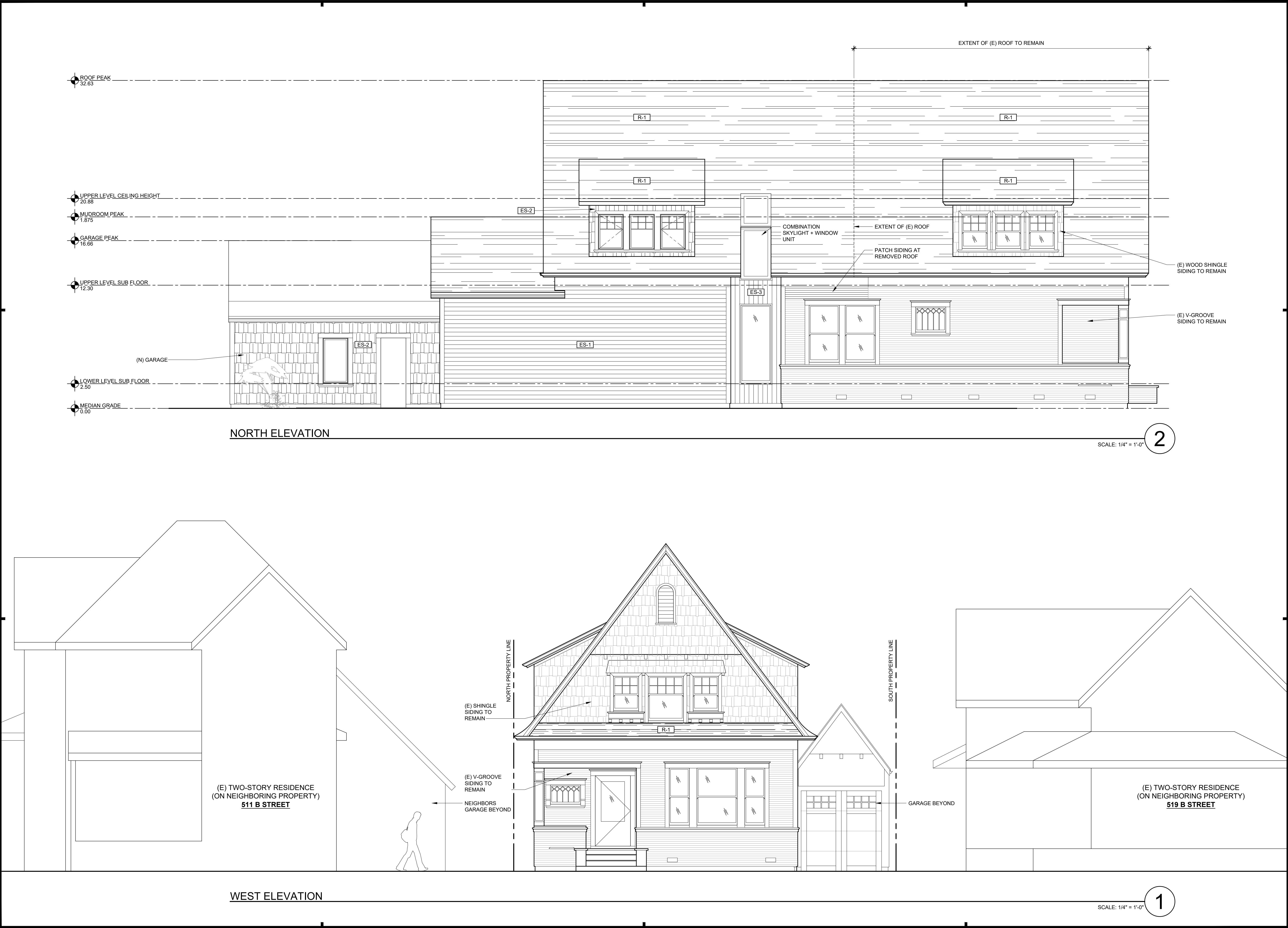

studio 101 designs

ph. 707.778.0101
101 H Street Suite C, Petaluma, CA 94952
www.studio101designs.com

All drawings and written material appearing herein constitute original and unpublished work of the architect and may not be duplicated, used or disclosed without the written consent of the architect.

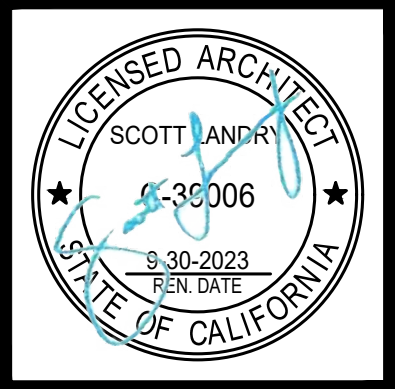

Project:
NELSON + STRATFORD
515 B STREET, PETALUMA, CA 94952

Title:
PROPOSED EXTERIOR ELEVATIONS

Rev	By	Description	Date

Designer:	SL	SL	AW
Drawn By:			
Date:	08/22/22		
Project No.:	102212		
Scale:	AS SHOWN		

Sheet:

A.302

EXTERIOR FINISH SPECIFICATIONS			
HORIZONTAL WOOD SIDING <i>EXISTING</i>		MFG:	N/A
		TYPE:	NARROW V-GROOVE T&G
		FINISH:	PAINTED
		COLOR:	SHERWIN WILLIAMS "AMAZING GREY"
		SIZE:	± 2" EXPOSURE
WOOD SHAKE SIDING <i>EXISTING</i>		MFG:	N/A
		TYPE:	WOOD SHAKE SIDING
		FINISH:	PAINTED
		COLOR:	SHERWIN WILLIAMS "AMAZING GREY"
		SIZE:	
HORIZONTAL T&G	ES-1	MFG:	BORAL "TRUEXTERIOR"
		TYPE:	V-RUSTIC POLYASH T&G
		FINISH:	PAINTED
		COLOR:	SHERWIN WILLIAMS "AMAZING GREY"
		SIZE:	5" EXPOSURE
HORIZONTAL T&G	ES-2	MFG:	JAMES HARDIE
		TYPE:	HARDIE SHINGLE "STRAIGHT EDGE PANEL"
		FINISH:	PAINTED
		COLOR:	SHERWIN WILLIAMS "AMAZING GREY"
		SIZE:	6.976" EXPOSURE
ACCENT SIDING	ES-3	MFG:	T.B.D.
		TYPE:	V-GROOVE SHIPLAP
		FINISH:	STAINED
		COLOR:	BLACK T.B.D.
		SIZE:	5" EXPOSURE
TRIM	TR-1	MFG:	T.B.D.
		TYPE:	2x TRIM TO MATCH EXISTING
		FINISH:	PAINTED
		COLOR:	SHERWIN WILLIAMS "ROCKWOOD SHUTTER GREEN" TYP. SHERWIN WILLIAMS "AMAZING GREY" AT CORNERS
WINDOWS AND DOORS <i>AT NEW LOCATIONS</i>		MFG:	SIERRA PACIFIC OR SIM
		TYPE:	ALUMINUM CLAD WOOD
		FINISH:	ANNODIZED
		COLOR:	SHERWIN WILLIAMS "PORPOISE" (CLOSEST MATCH)
ROOFING	R-1	MFG:	GAF OR SIM.
		TYPE:	COMPOSITION SHINGLE ROOFING
		COLOR:	"CHARCOAL"
NOTE: INSTALL ALL EXTERIOR FINISHES PER MANUFACTURERS RECOMMENDATIONS			



EAST ELEVATION

SCALE: 1/4" = 1'-0"

4

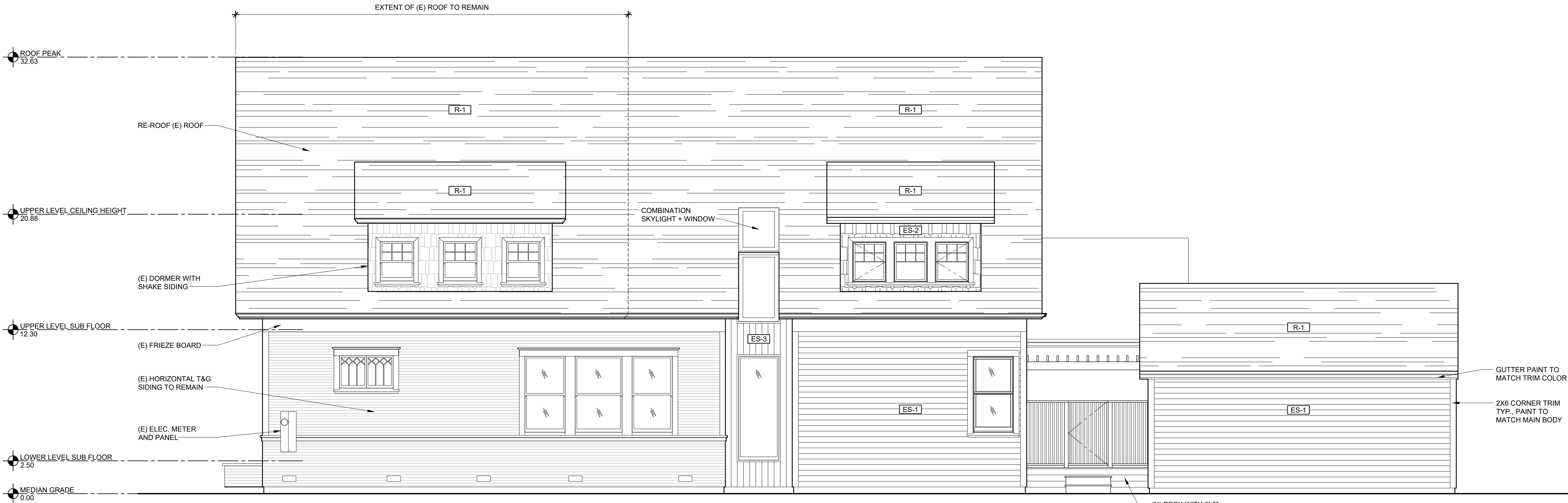

SOUTH ELEVATION

SCALE: 1/4" = 1'-0"

3



studio 101 designs
ph. 707.778.0101
101 H Street Suite C, Petaluma, CA 94952
www.studio101designs.com

Project: NELSON + STRATFORD
515 B STREET, PETALUMA, CA 94952
Title: PROPOSED EXTERIOR ELEVATIONS

Rev	By	Description	Date

SL	SL	AW
Designer:	Drawn By:	Date:
08/22/22	10/22/12	AS SHOWN

Sheet: A.303

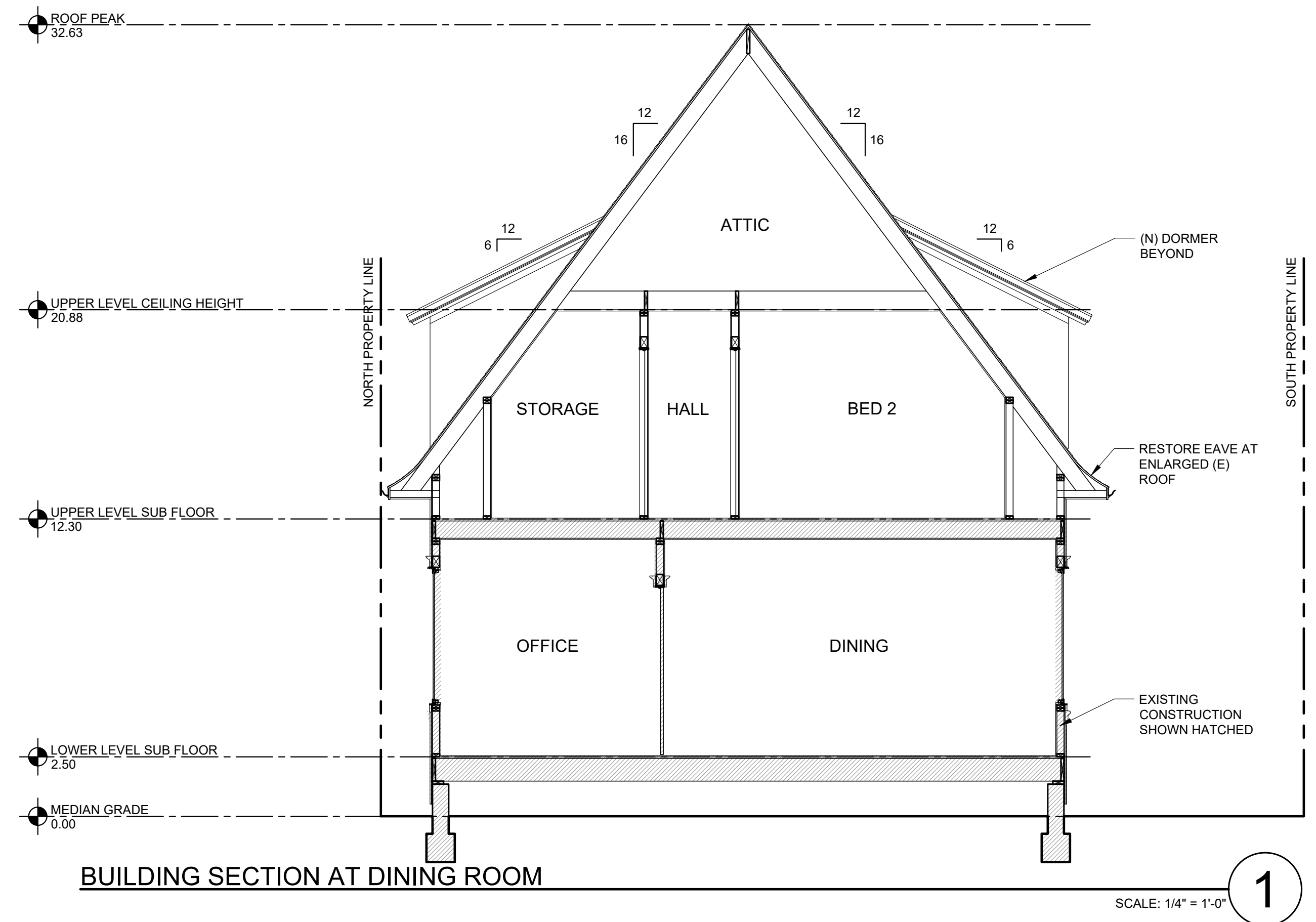
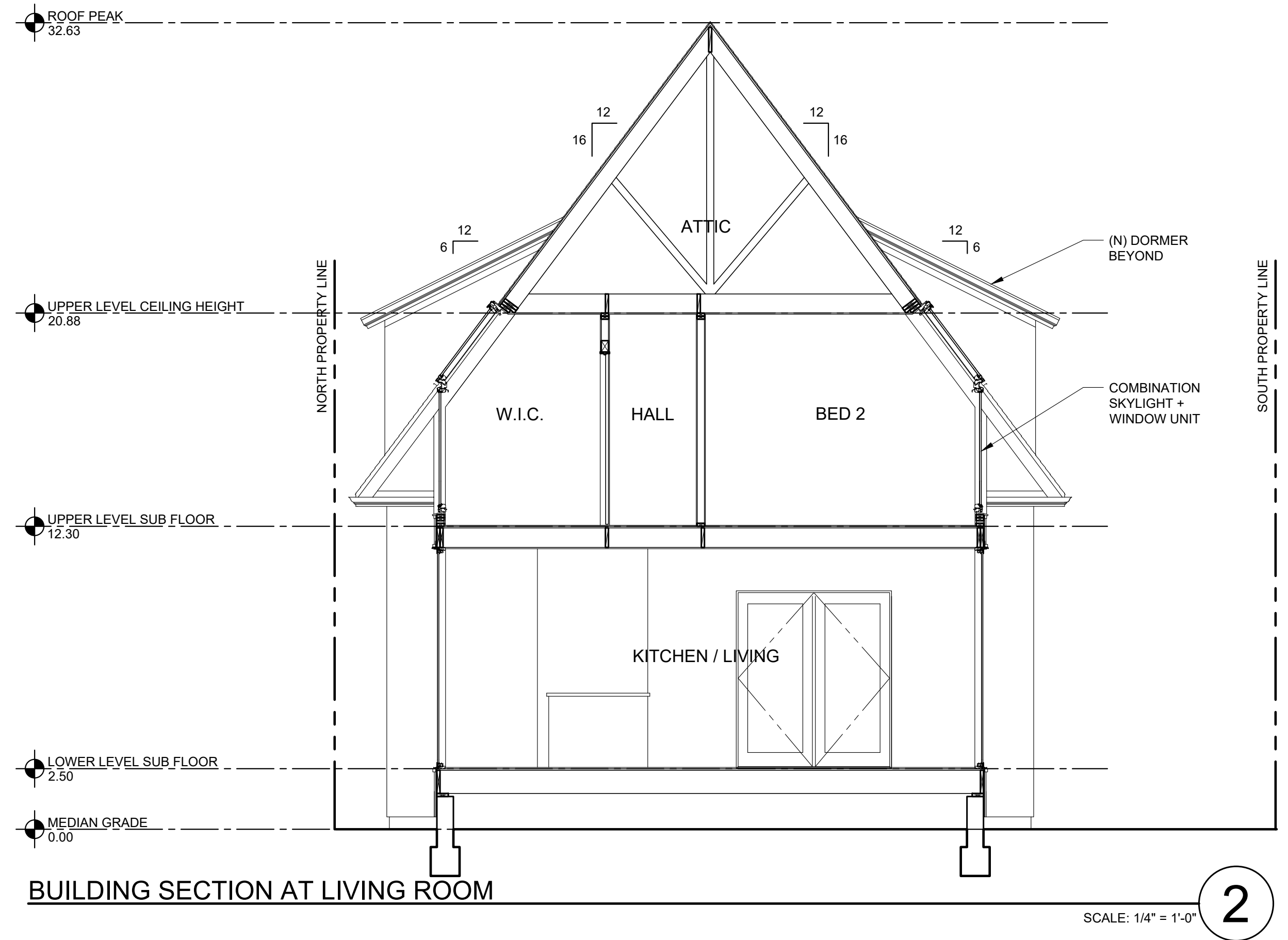
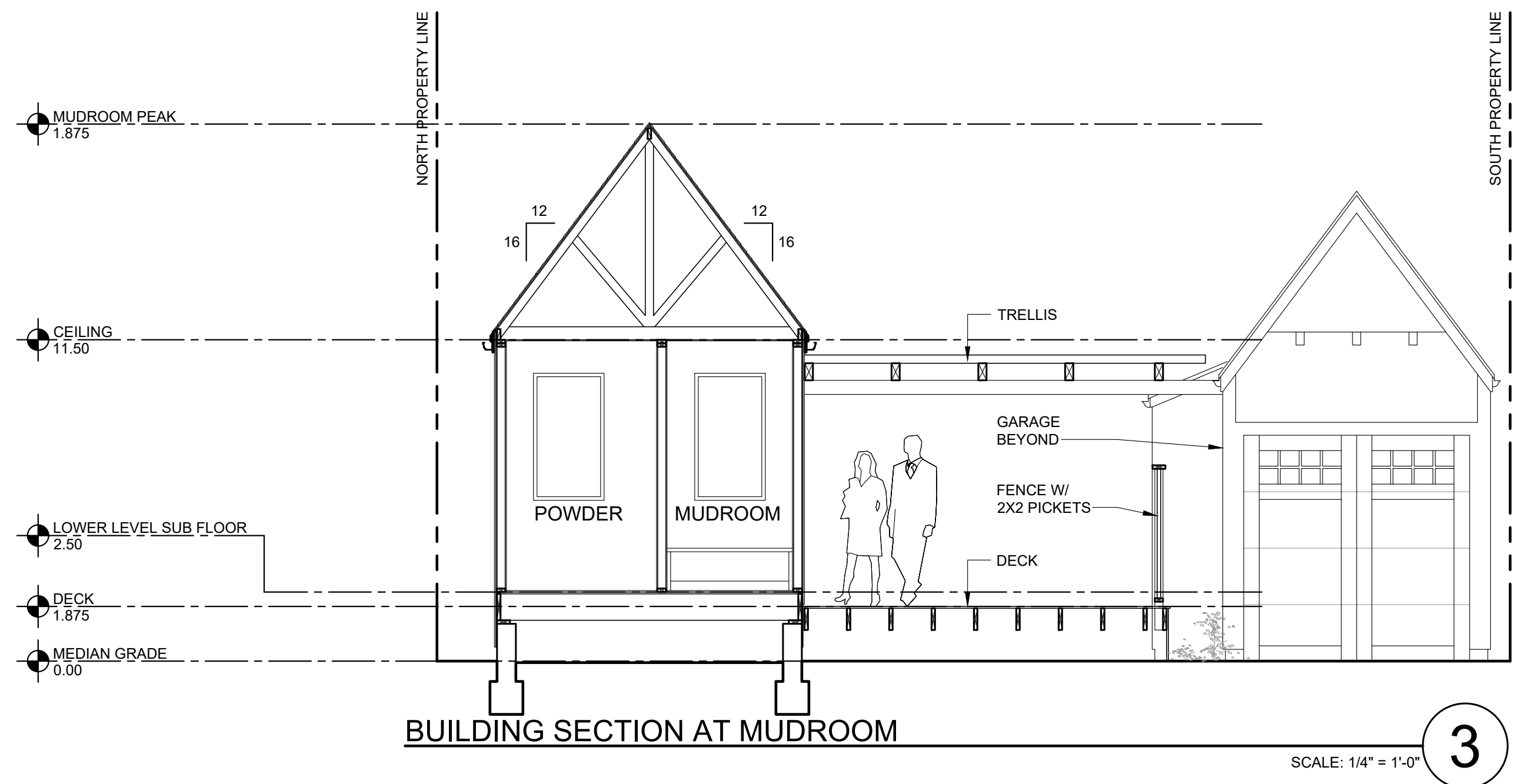
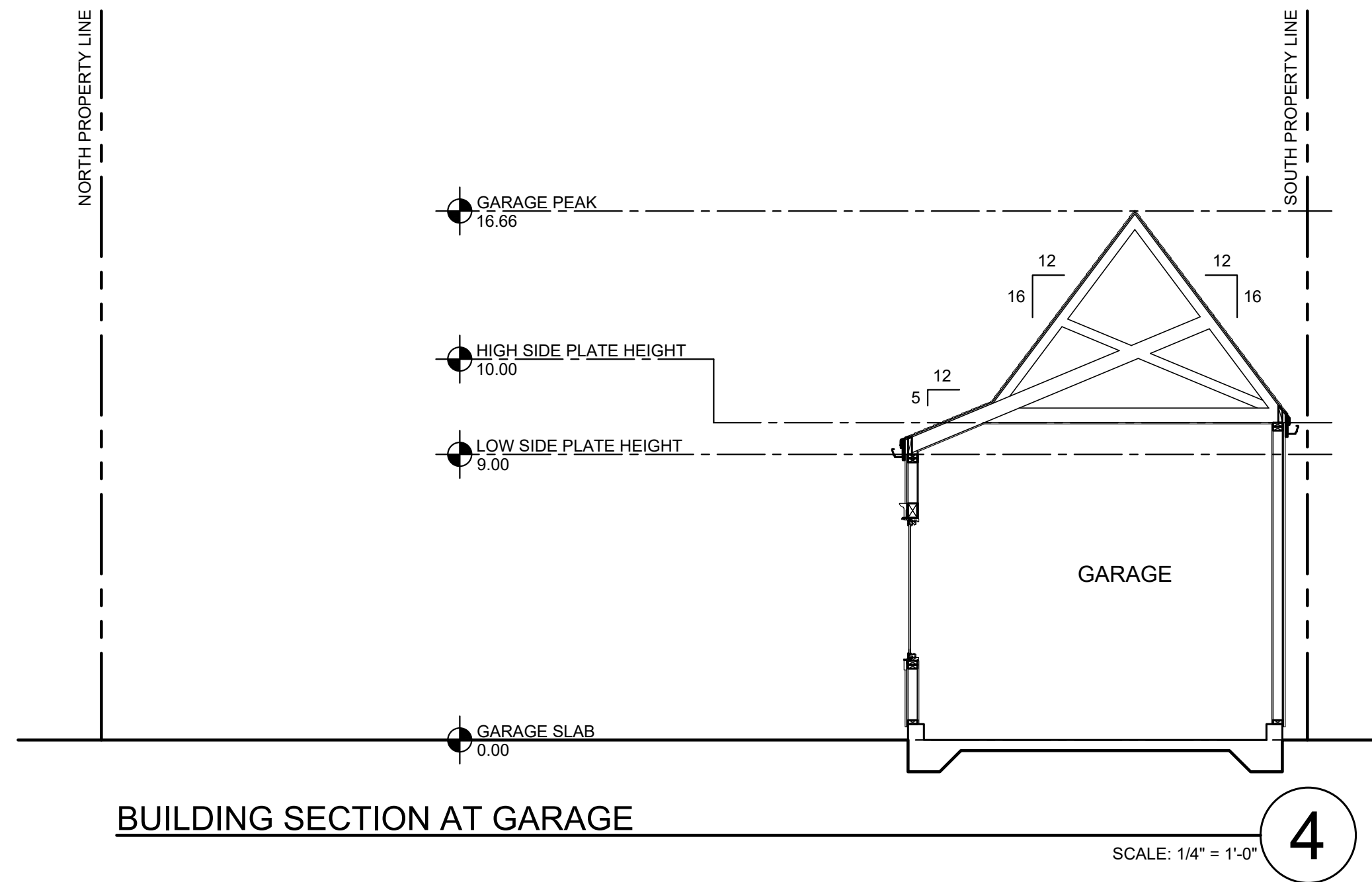

Rev	By	Description	Date

SL	SL / AW	08/22/22	10/22/12	AS SHOWN
Designer:	Drawn By:	Date:	Project No.:	Scale: